

Appoint one person as the
Emergency Coordinator for
overall control

DIVING EMERGENCY GUIDELINE

FIRST AID FOR DIVING ACCIDENTS

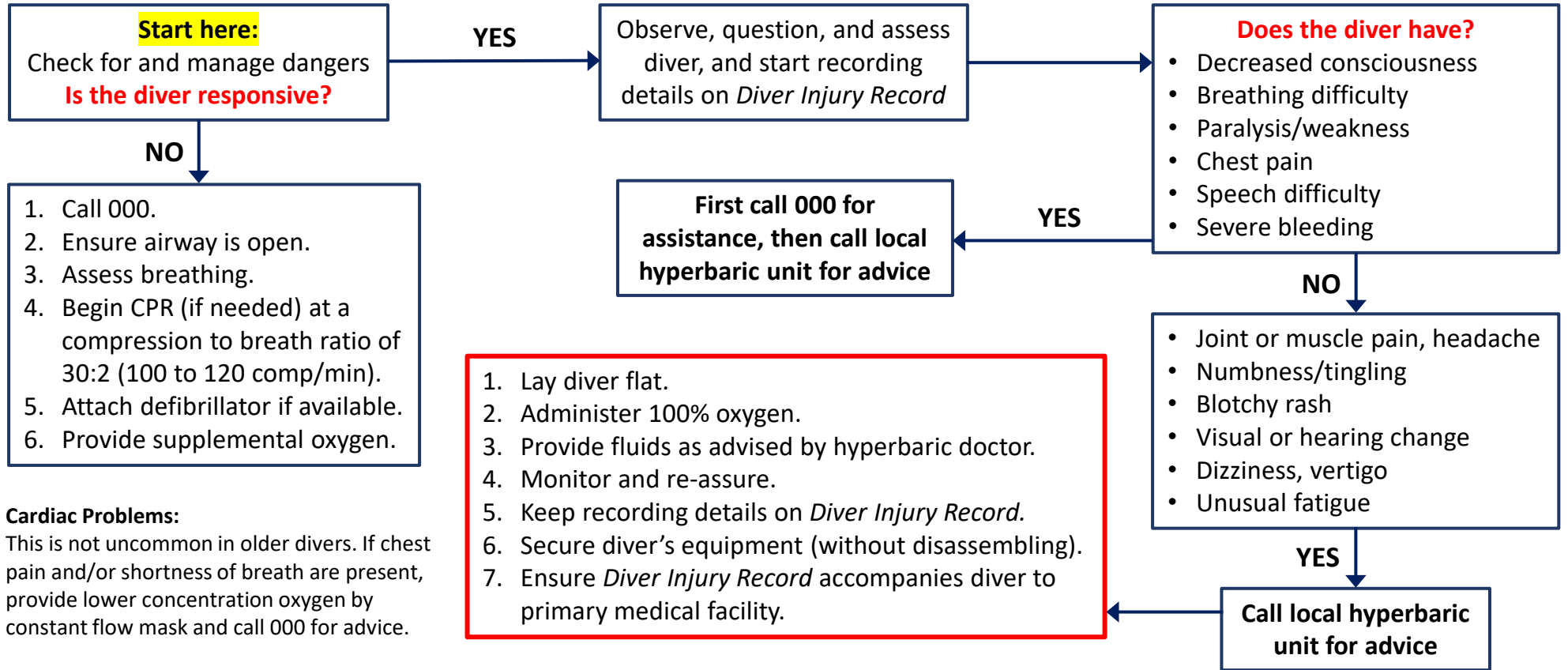

Cardiac Problems:

This is not uncommon in older divers. If chest pain and/or shortness of breath are present, provide lower concentration oxygen by constant flow mask and call 000 for advice.

Diver Position:

- > If DCI symptoms appear rapidly, lay diver flat.
- > If diver is unconscious but breathing normally, place in recovery position.
- > If there are no neurological signs or symptoms, manage diver in a position of comfort.

Overseas Diving:

For diving accidents outside Australia call DAN on +613 7018 3076

Emergency contacts

Primary Medical Facility: _____ Address: _____ Ph: _____

Local Hyperbaric Unit Ph: _____ Coast Guard (VHF channel 16) Call Sign: _____ Ph: _____

DIVER INJURY RECORD

The following information is a record of the circumstances and the first aid treatment provided to an individual involved in a diving incident, where compressed breathing gas was used at depth

| | | | |
|------|--|-----|--|
| Name | | Age | |
|------|--|-----|--|

| | |
|---------|--|
| Address | |
|---------|--|

| | | | |
|-------------------|--|-------|--|
| Emergency contact | | Phone | |
|-------------------|--|-------|--|

| | | | |
|-------------------|--|---------------|--|
| Incident location | | Incident time | |
|-------------------|--|---------------|--|

| | |
|------------------|---|
| Incident summary | Example: <i>Diver suffered rapid uncontrolled ascent from 25m depth</i> |
| | |

| | |
|--------------------|---|
| Signs and symptoms | Use the format; time signs and symptoms |
|--------------------|---|

| | | | |
|--|--|--|--|
| | | | |
| | | | |
| | | | |
| | | | |

| | |
|--------------------|---|
| First aid provided | Use the format; time treatment and response |
|--------------------|---|

| | | | |
|--|--|--|--|
| | | | |
| | | | |
| | | | |
| | | | |

| | |
|-----------------|---|
| Medical history | List medications, conditions, previous DCI, allergies |
| | |

Summarised dive profile

| | | | | | |
|------------------|--|------------------|--|------------------|--|
| Dive 1 | | Dive 2 | | Dive 3 | |
| Depth | | Depth | | Depth | |
| Time | | Time | | Time | |
| Surface interval | | Surface interval | | Surface interval | |

| | |
|--------------------------------------|--|
| Breathing gas used prior to incident | |
|--------------------------------------|--|

| | |
|----------------------------------|--|
| Name and condition of dive buddy | |
|----------------------------------|--|

| | |
|---------------------|--|
| Additional comments | |
| | |